Slide into the future with

PERMASLIP

Protech's line of
Low-Friction powder coatings

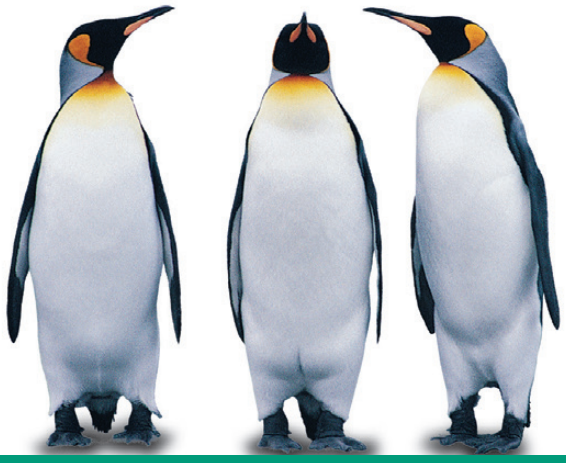

PROTECH OXYPLAST

Permaslip powders are formulated to produce coatings that exhibit an extremely low coefficient of friction.

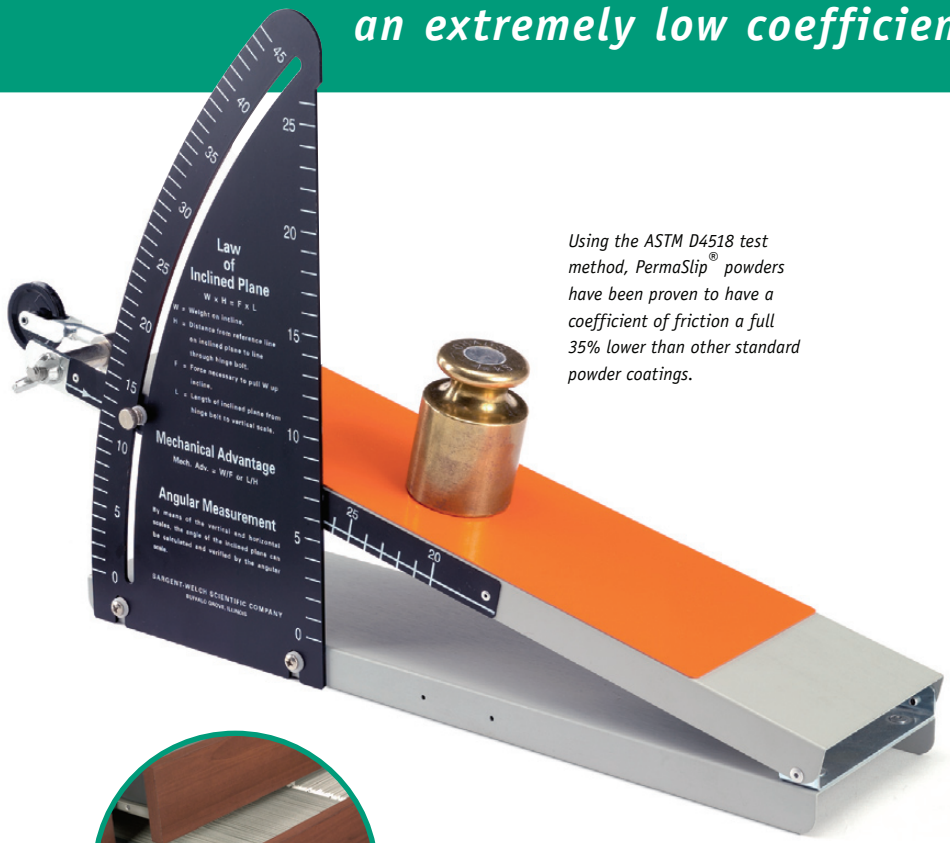

Using the ASTM D4518 test method, PermaSlip® powders have been proven to have a coefficient of friction a full 35% lower than other standard powder coatings.

permaslip®

LOW-FRICTION Powder Coatings

PermaSlip® powders exhibit an extremely low coefficient of friction which makes them the ideal coating solution for certain applications. This low-friction characteristic allows interlocking or meshing products to slide effortlessly within each other. It can also allow shopping carts to fit together without fear of chipping. PermaSlip® powders are also formulated to produce an extremely durable and chip-resistant finish. This hardness, combined with the low coefficient of friction, makes PermaSlip® the perfect application for earth moving machinery and for commercial snow removal equipment.

PermaSlip® powders come in a wide range of colors and textures and are formulated to provide excellent chemical, stain, and scratch resistance. Like all Protech powders, they are environmentally friendly and emit no harmful VOC's.

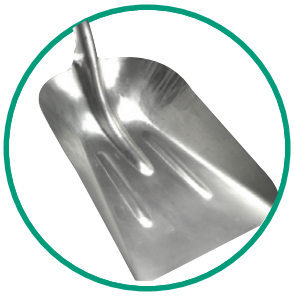

PROTECH OXYPLAST Powder Coatings

www.protechpowder.com

Global Manufacturing Network

THE AMERICAS

CANADA
Head Office
Protech Chemicals Ltd.
7600 Henri-Bourassa West
St. Laurent, Quebec H4S 1W3
Tel: 514-745-0200
Fax: 514-745-5774
e-mail: sales@protechpowder.com

Protech Chemicals Ltd.
150 Klondike Dr.
North York, Ontario M9L 1X3
Tel: 416-667-9697
Fax: 416-667-0460
e-mail: slava@protechpowder.com

UNITED STATES
Protech Powder Coatings Inc.
21 Audrey Place
Fairfield, New Jersey 07004
Tel: 973-257-0505
Fax: 973-257-0114
e-mail: llaureano@protechpowder.com

Protech Powder Coatings Inc.
939 Monocacy Rd
York, Pennsylvania 17404
Tel: 717-767-6996
Fax: 717-767-6993
e-mail: hnieves@protechpowder.com

BRAZIL
Protech do Brasil Ltda.
Rua Engenheiro Albert Leimar
415, Parque São Geraldo
Guarulhos – S.P., Brazil
Tel : +55 11 20884090
Fax : +55 11 24050305
e-mail: mocohen@protechpowder.com.br

CHILE
Pinturas Tricolor S.A.
Avda Claudio Arrau 9440
Pudahuel
Santiago
Chile
Tel : +56 02 2908761
Fax: +56 02 6011912
e-mail: servicioalcliente@tricolor.cl

COLOMBIA
Industria de Electrodomésticos S.A.
Indusel S.A.
Autopista (AC57R) Sur 67-59
Bogotá D.C., Colombia
Tel: +57 1 724 5151
Fax: +57 1 724 5150
e-mail: oxy@indusel.com.co

PERU
Industrias Vencedor S.A.
Av. Jorge Chávez 154 - 803
Miraflores ,Lima 18.
Perú
Tel: +51 1202 0000
Fax: +51 444 0909
e-mail: postmaster@vencedor.com.pe

EUROPE / MIDDLE EAST/ AFRICA

BELGIUM
Oxyplast Belgium NV
Hulsdonk 35
B-9042 Gent-Mendonk
Belgium
Tel : +32 9 326 79 20
Fax : +32 9 337 01 59
e-mail: info@oxyplast.be

THE CZECH REPUBLIC
Protech-Oxyplast CZ (formerly Ekopowder)
Janska 18
746 01 Opava
Tel: +420 553 615 901
e-mail: info@protechpowder.cz

EGYPT
Union Coating & Chemical Industries
110 El Merghany St.
Heliopolis,EG- Cairo, Egypt
Tel: +20 2 418 34 33
Fax: +20 2 418 34 35
e-mail: info@unioncoat.net

SAUDI ARABIA
Gulf Powder Polyester & Epoxy Coating Factory
2nd Industrial Arear
P.O. Box 6416
SA – 11442 Riyadh
Saudi Arabia
Tel: +966 126 519 77
Fax: +966 126 520 32
e-mail: sales@alwanpowdercoating.com

ASIA / PACIFIC

CHINA
Foshan Lea Hin Coatings Co. Ltd.
Long Jin Road, Nanzhuang Town, Chancheng
Foshan City, Guangdong Province
China 528061
Tel: +86 757 85396055
Fax: +86 757 85396044
e-mail: honsoo@yahoo.com

INDONESIA
PT Oxyplast Indonesia
Jl. Raya Beji, Bangil Km. 4
Desa Cangkringmalang, Kec. Beji
ID – 67154 Pasuruan, Jawa Timur
Indonesia
Tel: +62 343 656 886
Fax: +62 343 656 882
e-mail: noeltc@oxyplast.co.id
sales@oxyplast.co.id

KOREA
Chokwang Paint Limited
379-1, Samrak-Dong
Sasang-Ku
KR – 617-070 Pusan
Korea
Tel: +82 51 304 7701
Fax: +82 51 304 7744
e-mail: RGY@ckpc.co.kr

MALAYSIA
Oxyhin Sdn Bhd
Lot 1, Jalan 13/3
46200 Petaling Jaya, Selangor
Malaysia
Tel: +60 379 565 599
Fax: +60 379 565 232
e-mail: oxyhin@streamyx.com

PAKISTAN
Berger Paints (Pakistan) Limited
28-KM Multan Road Lahore
Pakistan
Tel: +92 423 7543445-9
Fax: +92 423 7543450
e-mail: technical@berger.com.pk

PHILIPPINES
Diversys Spectrum Products, Inc.
111 North Main Avenue,
Laguna Technopark
Binan, Laguna 4024
Philippines
Tel: (+63-2) 786-7201
Fax: (+63-2) 786-7218
e-mail: charlie.sy@diversysph.com
www.diversysph.com

SINGAPORE
Lea Hin Co. (Powder Manufacturers) Pte Ltd
293 Alexandra Road
SG – 159940 Singapore
Republic of Singapore
Tel: +65 6 47 56 198
Fax: +65 6 47 36 185
e-mail: ehk@leahinpowder.com
sales@leahinpowder.com

THAILAND
Siam Oxyplast Co. Ltd.
7 Soi Prachauthid 33 Yeak 9, Bangmod,
Thungkru, Bangkok 10140
Thailand
Tel: +66 02 427 9995-7
Fax: +66 02 427 9998
e-mail: info@oxyplast.co.th

VIETNAM
Dai Phu Co., Ltd.
D2/1 Road 1B, Vinh Loc Industrial Park
Binh Tan District, Hochiminh City
Vietnam
Tel: +848. 37653387
Fax: +848. 37653386
e-mail: daiphuoxyplast@vnn.vn

Global Distribution Network

THE AMERICAS

ARGENTINA
Arnum As Electrostatica
Dr. E. Iberlucea 1141
Haedo(1706)
Pcia. De Bs.
Argentina
Tel: (5411) 4659-4724
Fax : (5411) 4443-5810
e-mail: info@arnum.com.ar

MEXICO
Protech Mexicana S.A. de C.V.
Laguna No. 24 Col. Ampl. Los Alpes
Delegacion Alvaro Obregon
Mexico D.F. C.P. 01710
Tel: 514-745-0200
Fax: 514-745-5774
e-mail: jargueta@protechpowder.com

VENEZUELA
Industrias Granitop
Final Calle El Oficio,
Galpón S/N, Zona Industrial Los Naranjos,
Guarenas, Edo.
Miranda.
Tel: 362.74.13/ 38.39
www.granitop.com.ve

EUROPE / MIDDLE EAST / AFRICA

BULGARIA
Oxyplast Bulgaria
J.K. Ovcha Kupel 1, BL510, V
1632 Sofia
Bulgaria
Tel: 0035 929 200 989
Fax: 0035 929 200 989

THE CZECH REPUBLIC
Servind sro
Stresovicka 49
CZ-16200 Praga 6
Czech Republic
Tel: +420 729 862 205
Fax: +420 729 862 209
e-mail: jloskot@servind.com

FINLAND
Alystek OY
Konetie 8
04300 Tuulsula
Finland
Tel: 0035 844 202 50 46
Fax: 0035 820 793 161
e-mail: info@alystek.fi

GREAT BRITAIN
Oxyplast UK
Prospect Industr. Estate Unit 3
Plat Lane, Hindley, Wigan
WN2 3 PA Lancashire
Great Britain
Tel: 0044 194 225 50 10
Fax: 0044 194 225 36 31
e-mail: graeme.higgins@oxyplastuk.com

HUNGARY
Colour Investm. Hungaria KFT.
Kölcsey UT 31/A
KEK H-4515
Hungary
Tel: 0036 302 122 500
Fax: 0036 120 01 47
e-mail: colourinvestment@t-online.hu

IRELAND
Goodbody Ltd.
Unit F, Solus Tower Ind. Est.
Corke Abbey
Bray, County Wicklow
Ireland
Tel: 0035 312 827 353
Fax: 0035 312 814 477
e-mail: sales@goodbodyltd.com

ISRAEL
Barak Bar-On Mark. & Tech.
11 Zait St. P.O.Box 4708
48 571 Rosh-Ha'Ayin
Israël
Tel: 0097 239 027 229
Fax: 0097 239 384 269

POLAND
Promal Coatings SP.Z. o.o
Ul. Elektroniczna 2
05-500 Piaseczno
Poland
Tel: 0048 227 165 235
Fax: 0048 227 029 313
e-mail: pawel.mlynik@promal.com.pl

RUSSIA
Format-M
Leningradskij Prospekt 75 Str 1
RU-125057 Moskow
Russia
e-mail: format_m@bk.ru

PROTECH OXYPLAST
www.protechpowder.com